

EQUIPMENT SCHEDULE

| ITEM NO. | QTY | EQUIPMENT CATEGORY | AMPS | VOLTS | PHASE | PLUG | GAS SIZE (IN) | MBTUH | COLD WATER SIZE (IN) | HOT WATER SIZE (IN) | INDIR DRAIN SIZE (IN) |
|----------|-----|---------------------------------|------|-------|-------|------|---------------|-------|----------------------|---------------------|-----------------------|
| 1 | 1 | SINK, SQUILERY, 3 COMPARTMENTS | | | | | | | 0.5 | 0.5 | 1.5 |
| 1.1 | 1 | PRE-RINSE FAUCET, WALL MOUNT | | | | | | | 0.5 | 0.5 | 1.5 |
| 2 | 1 | WAREWASHER, UNDERCOUNTER | 33.0 | 208 | 1 | | | | | | |
| 3 | 2 | SHELVING, WALL MOUNTED | | | | | | | | | |
| 4 | 1 | SHELVING, WIRE | | | | | | | | | |
| 5 | 1 | REFRIGERATOR, REACH-IN | 8.2 | 115 | 1 | X | | | | | |
| 6 | 1 | FREEZER, REACH-IN | 12.0 | 115 | 1 | X | | | 0.5 | 0.5 | |
| 7 | 1 | SINK, HAND, WALL MOUNT | | | | | | | | | |
| 8 | 1 | OVEN, CONVECTION, ELECTRIC | 58.0 | 208 | 1 | | 0.75, 188 | | | | |
| 9 | 1 | RANGE, RESTAURANT, GAS | | | | | 0.75, 90 | | | | |
| 10 | 1 | FRYER, DEEP FAT, GAS | | | | | | | | | |
| 11 | 1 | SINK, SQUILERY, 1 COMPARTMENT | | | | | | | | | |
| 12 | 2 | TABLE, WORK | | | | | | | | | |
| 13 | 1 | TABLE, WORK | | | | | | | | | |
| 14 | 1 | TABLE, FLOOR | 13.5 | 120 | 1 | X | | | | | |
| 15 | 1 | SHEET PAN RACK OR CABINET | 12.0 | 115 | 1 | X | | | | | |
| 16 | 1 | WORK TABLE OR RACK, DUNNAGE | | | | | | | | | |
| 17 | 1 | SHELVING, WIRE | | | | | | | | | |
| 18 | 1 | ESPRESSO MACHINES, TRADITIONAL | 18.0 | 208 | 1 | | | 0.375 | | | 2 |
| 19 | 1 | REFRIGERATOR, UNDERCOUNTER | 5.6 | 115 | 1 | X | | | | | |
| 20 | 1 | COFFEE MAKER, AIRPOT, AUTOMATIC | 13.5 | 120 | 1 | X | | 0.25 | | | |
| 21 | 1 | DISPLAY CASE, NON-REFRIGERATED | 6.0 | 120 | 1 | X | | | | | |
| 22 | 2 | COFFEE/ESPRESSO GRINDER | 5.6 | 115 | 1 | X | | | | | |
| 23 | 1 | SINK, DROP-IN | | | | | | | 0.5 | 0.5 | |
| 24 | 1 | AIRPOT | | | | | | | | | |
| 25 | 1 | REFRIGERATOR, MERCHANDISER | 8.2 | 115 | 1 | X | | | | | |

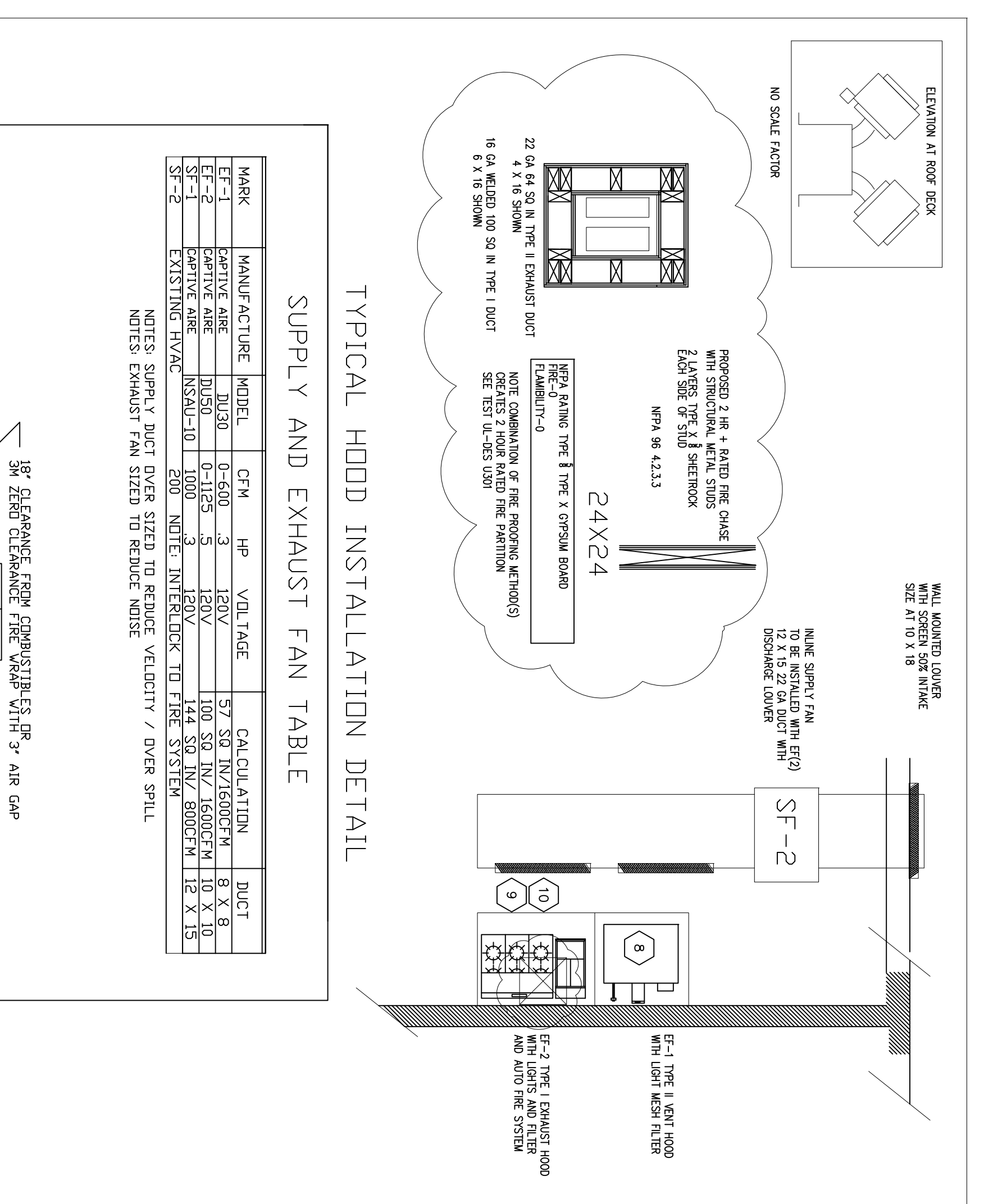
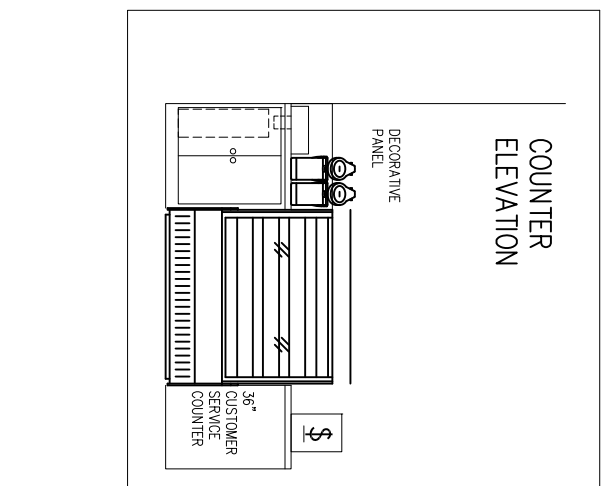
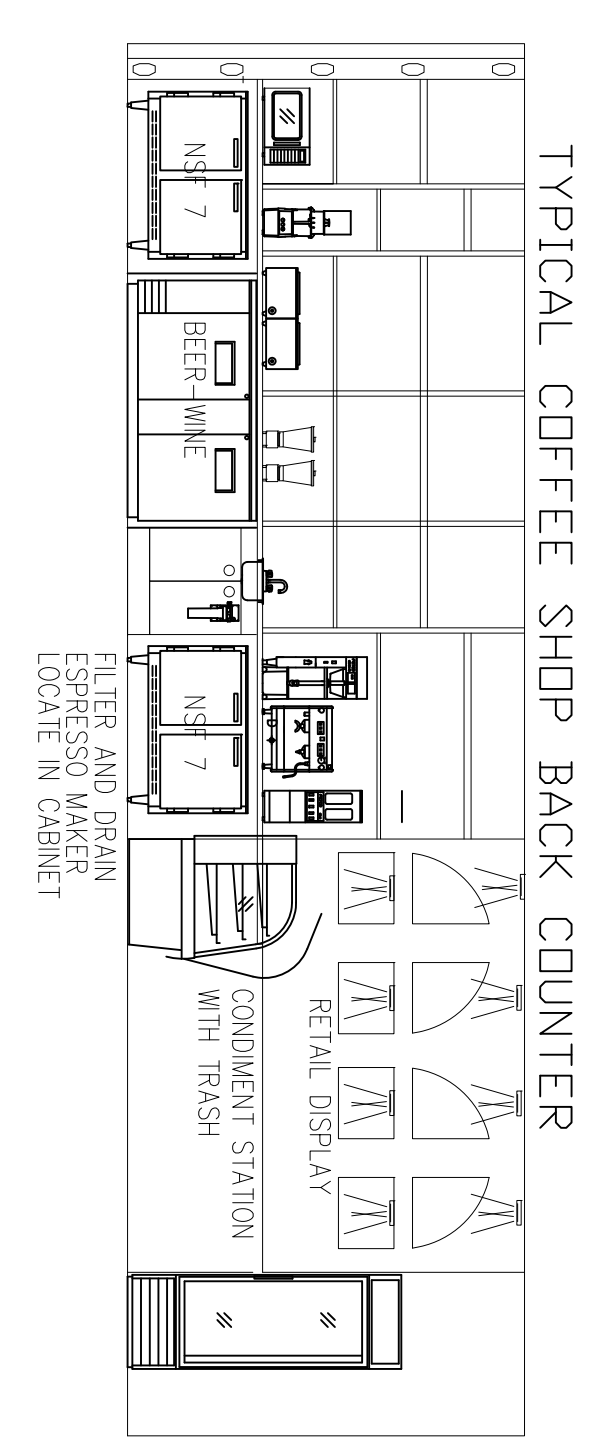

GENERAL NOTES:

1. IN THE EVENT OF ANY DISCREPANCY BETWEEN THE CONTRACT DOCUMENTS, THE CONTRACTOR SHALL BE RESPONSIBLE FOR RESOLVING THE DISCREPANCY.
2. THE CONTRACTOR SHALL BE RESPONSIBLE FOR OBTAINING ALL NECESSARY PERMITS AND APPROVALS FROM THE LOCAL HEALTH DEPARTMENT.
3. THE CONTRACTOR SHALL BE RESPONSIBLE FOR OBTAINING ALL NECESSARY PERMITS AND APPROVALS FROM THE LOCAL HEALTH DEPARTMENT.
4. THE CONTRACTOR SHALL BE RESPONSIBLE FOR OBTAINING ALL NECESSARY PERMITS AND APPROVALS FROM THE LOCAL HEALTH DEPARTMENT.
5. THE CONTRACTOR SHALL BE RESPONSIBLE FOR OBTAINING ALL NECESSARY PERMITS AND APPROVALS FROM THE LOCAL HEALTH DEPARTMENT.
6. THE CONTRACTOR SHALL BE RESPONSIBLE FOR OBTAINING ALL NECESSARY PERMITS AND APPROVALS FROM THE LOCAL HEALTH DEPARTMENT.
7. THE CONTRACTOR SHALL BE RESPONSIBLE FOR OBTAINING ALL NECESSARY PERMITS AND APPROVALS FROM THE LOCAL HEALTH DEPARTMENT.
8. THE CONTRACTOR SHALL BE RESPONSIBLE FOR OBTAINING ALL NECESSARY PERMITS AND APPROVALS FROM THE LOCAL HEALTH DEPARTMENT.
9. THE CONTRACTOR SHALL BE RESPONSIBLE FOR OBTAINING ALL NECESSARY PERMITS AND APPROVALS FROM THE LOCAL HEALTH DEPARTMENT.
10. THE CONTRACTOR SHALL BE RESPONSIBLE FOR OBTAINING ALL NECESSARY PERMITS AND APPROVALS FROM THE LOCAL HEALTH DEPARTMENT.

KEY:

EXISTING HUB BRANCH/FLOOR BRANCH LOCATIONS
 NEW HUB BRANCH/FLOOR BRANCH LOCATIONS
 HUB BRANCH/FLOOR BRANCH LOCATIONS
 FLOOR SINK LOCATIONS
 ALL COOKING AND REFRIGERATION EQUIPMENT CASTER MOUNTED
 SPLASH GUARD AS REQUIRED
 FULL WALL CONSTRUCTION/ DR SANITARY LEG
 PASS THROUGH WALL
 COUNTER TOP
 FLOOR SERVICE FINISHES NOTES IN ACCORDANCE WITH LOCAL COUNTY HEALTH DEPARTMENT

WALLS - SPOUD
 VET AREAS DR SHEETROCK V/ EMWELL
 CEILING - SPOUD
 BRAND TILES FOR FLOOR CEILING
 FLOORS - QUARRY TILE DR COMMERCIAL GRADE VCT TILES
 NOTE: IF VCT EPoxy GULF & VET AREAS
 NOTE: ALL PLUMBING, ELECTRICAL, LINES TO BE IN THE WALLS

REVISIONS

| NO. | DATE | DESCRIPTION |
|-----|---------|---------------------------|
| 1 | 5/10/09 | ALT LAYOUT |
| 2 | 5/19/09 | PREPARED/FUTURE EQUIPMENT |

CONSTRUCTION PER NSF-2 STANDARD
 VET. CUSTOMER SERVICE COUNTER IS 36" DT
 CONSTRUCTION PER NSF-2 STANDARD
 VET. CUSTOMER SERVICE COUNTER IS 36" DT
 CONSTRUCTION PER NSF-2 STANDARD
 VET. CUSTOMER SERVICE COUNTER IS 36" DT